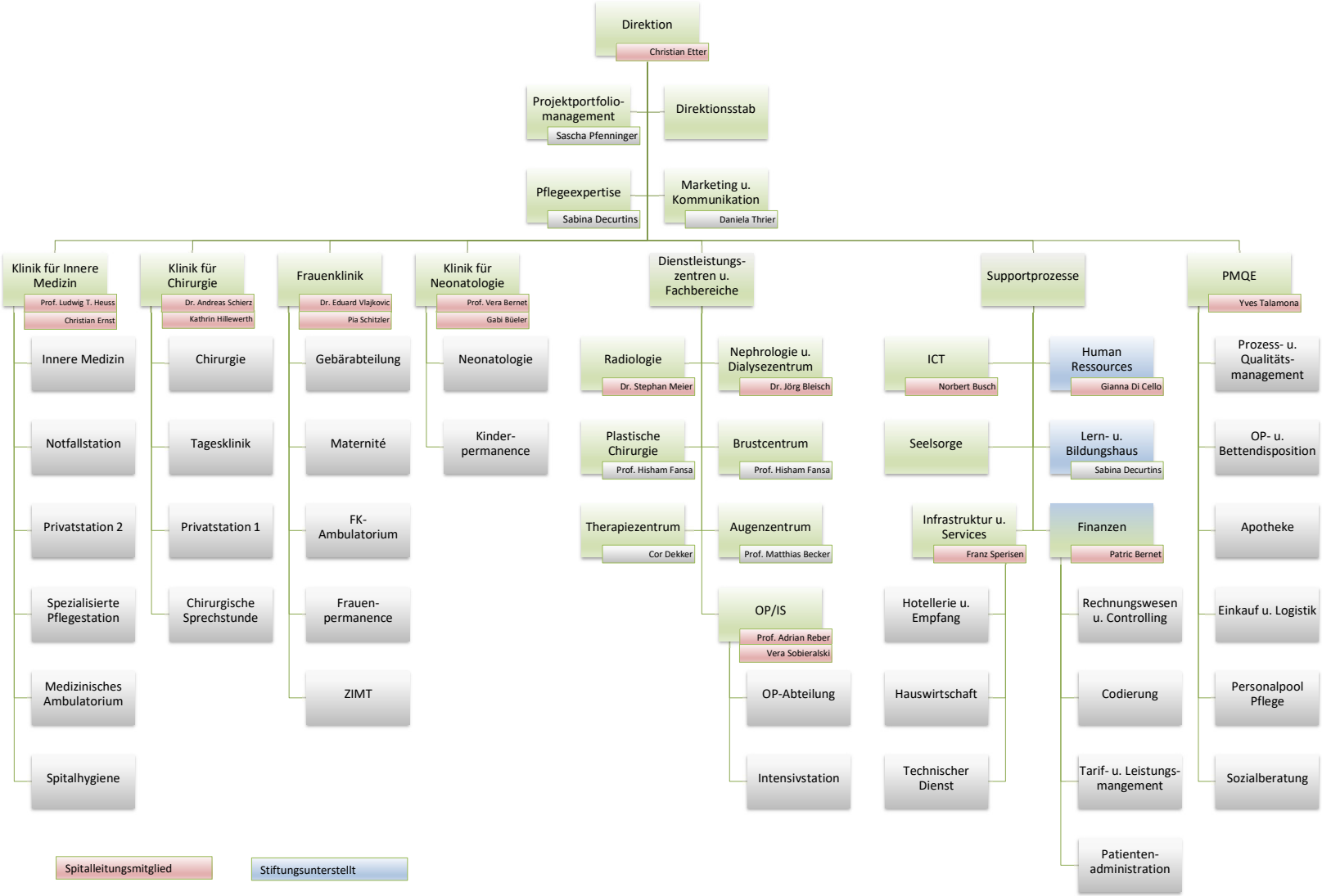# Spital Zollikerberg