Organigramm

Spital Zollikerberg
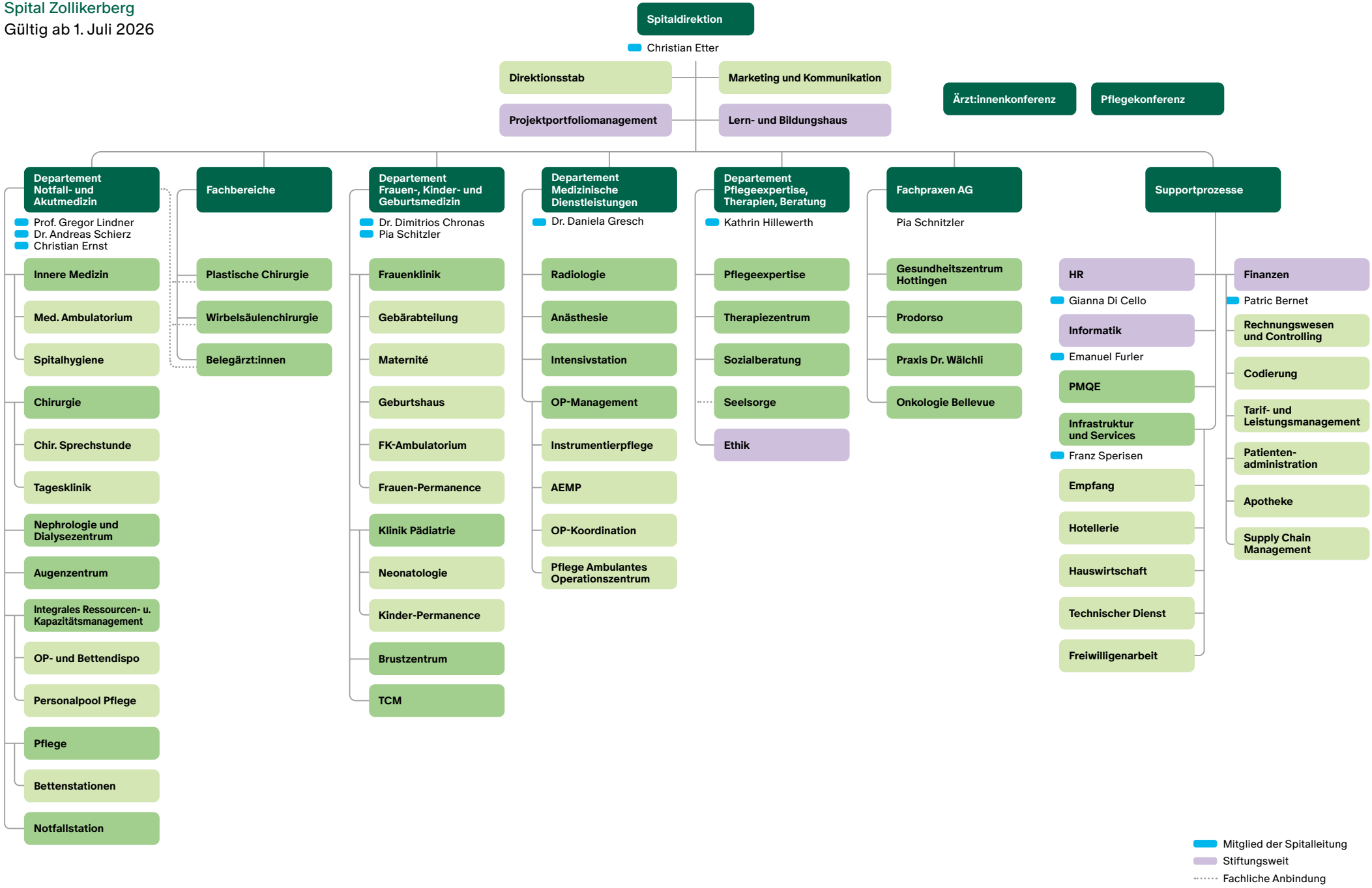
Gültig ab 1. Juli 2026